

FIRST FLOOR PLAN
1 : 100

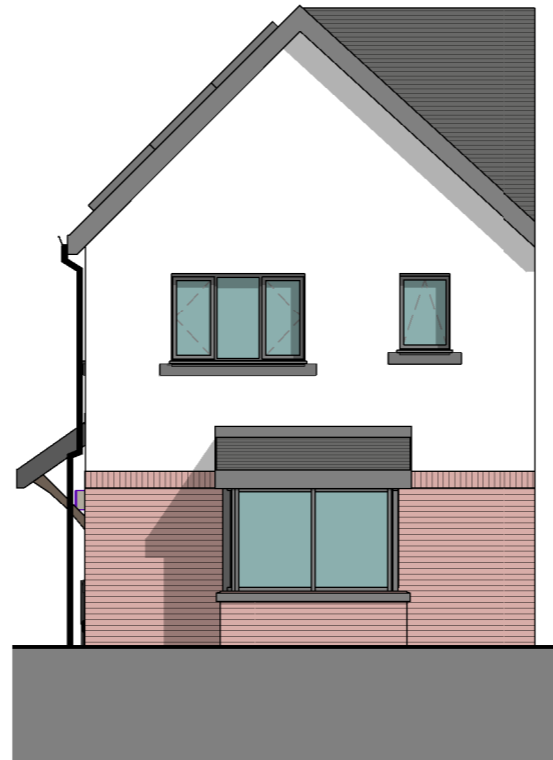

FRONT GABLE ELEVATION
1 : 100

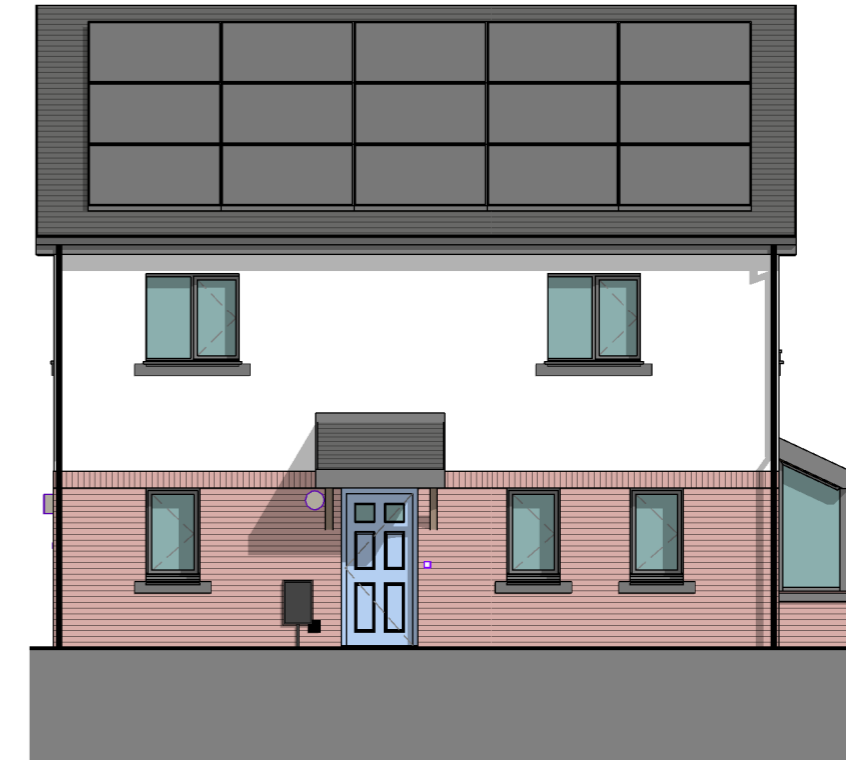

SIDE ENTRANCE ELEVATION
1 : 100

GROSS INTERNAL FLOOR AREA (m ²)	
GROUND FLOOR	46.5
FIRST FLOOR	46.5
93m²	

PLOT 25

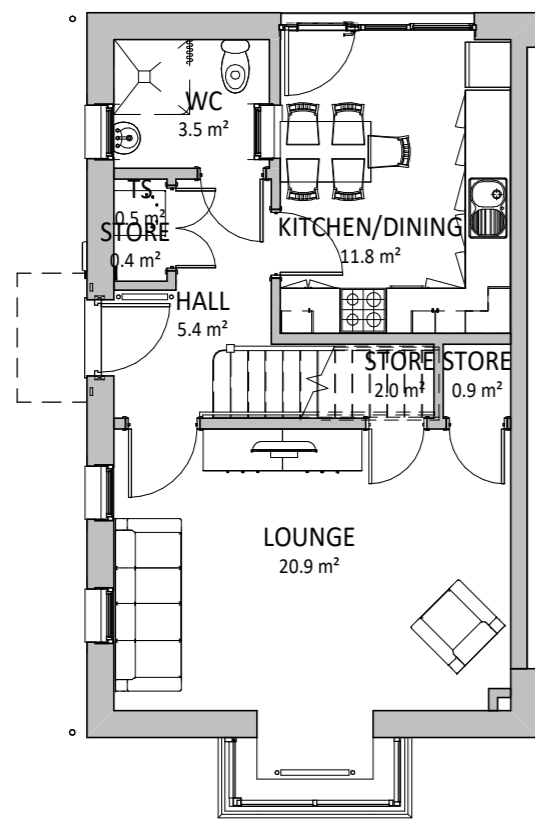

GROUND FLOOR PLAN
1 : 100



REAR GABLE ELEVATION
1 : 100

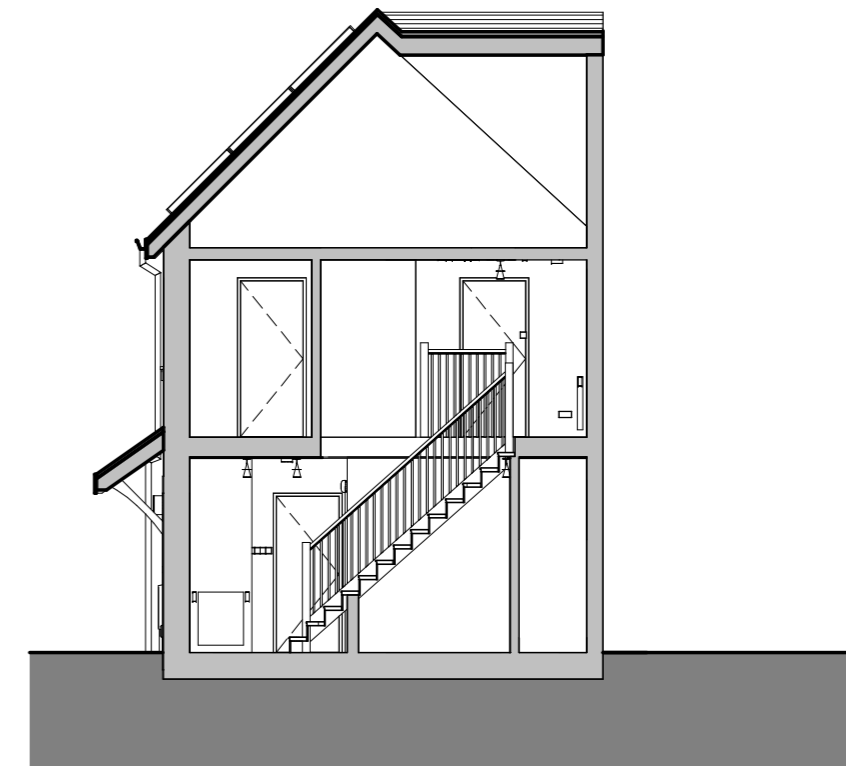

SECTION
1 : 100

REV	DESCRIPTION	DATE	BY

THIS DRAWING IS THE COPYRIGHT OF AINSLEY GOMMON ARCHITECTS. DO NOT SCALE FROM THIS DRAWING. WORK TO FIGURED DIMENSIONS ONLY. CHECK ALL DIMENSIONS ON SITE. ANY DISCREPANCIES TO BE NOTIFIED TO THE ARCHITECT. ELEMENTS OF STRUCTURE SHOWN ARE INDICATIVE AND FOR GUIDANCE. FINAL DESIGN TO BE AS STRUCTURAL ENGINEERS DETAILS AND SPECIFICATION.

PROJECT
**LAND REAR OF MAES MEURIG,
MELIDEN**
for KINGSCROWN GROUP

DRAWING TITLE
5P3B SIDE ENTRY HOUSE

SCALE	@A2	DATE	DRAWN	CHECKED
1 : 100		12/04/23	OR	SV

DRAWING STATUS
PRELIMINARY

JOB No DRAWING No REVISION

C1109 110

AG | **A** **AINSLEY GOMMON ARCHITECTS**

THE OLD POLICE STATION, 15 GLYNNE WAY, HAWARDEN, CH5 3NS
Tel: 01244 537 100 | wales@agarchitects.co.uk | www.agarchitects.co.uk
Ainsley Gommon Architects Ltd. Registered in England & Wales No.4187948
Registered Office: 1 Price Street, Hamilton Square, Birkenhead CH41 6JN

PRINTED: 23/05/2023 14:41:41

