





MATERIAL KEY
- TO LOCAL AUTHORITY APPROVAL

-  SLATE ROOF/CONCRETE TILE
-  ROUGH CAST RENDER - OFF WHITE
-  BRICK
-  WINDOWS AND DOORS - UPVC OR HIGH PERFORMANCE TIMBER - DARK GREY ANTHRACITE
-  FACIAS, SOFFITS AND RWG'S - BLACK OR GREY UPVC

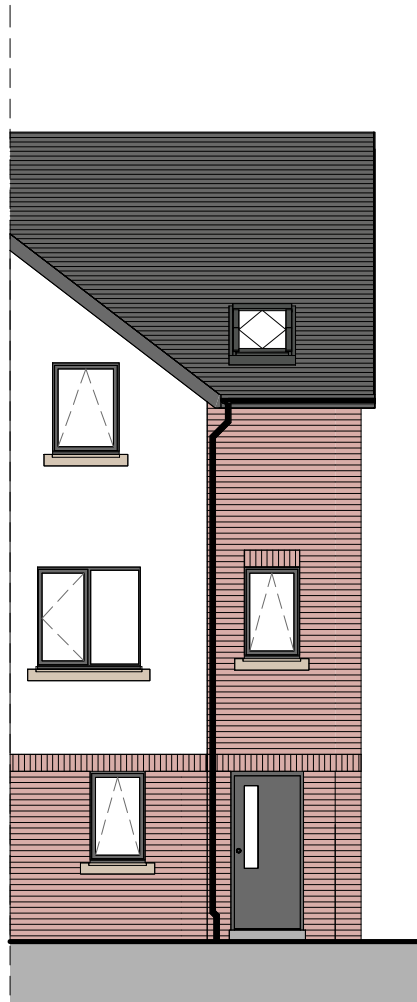

FRONT ELEVATION

SCALE 1 : 100



REAR ELEVATION

SCALE 1 : 100

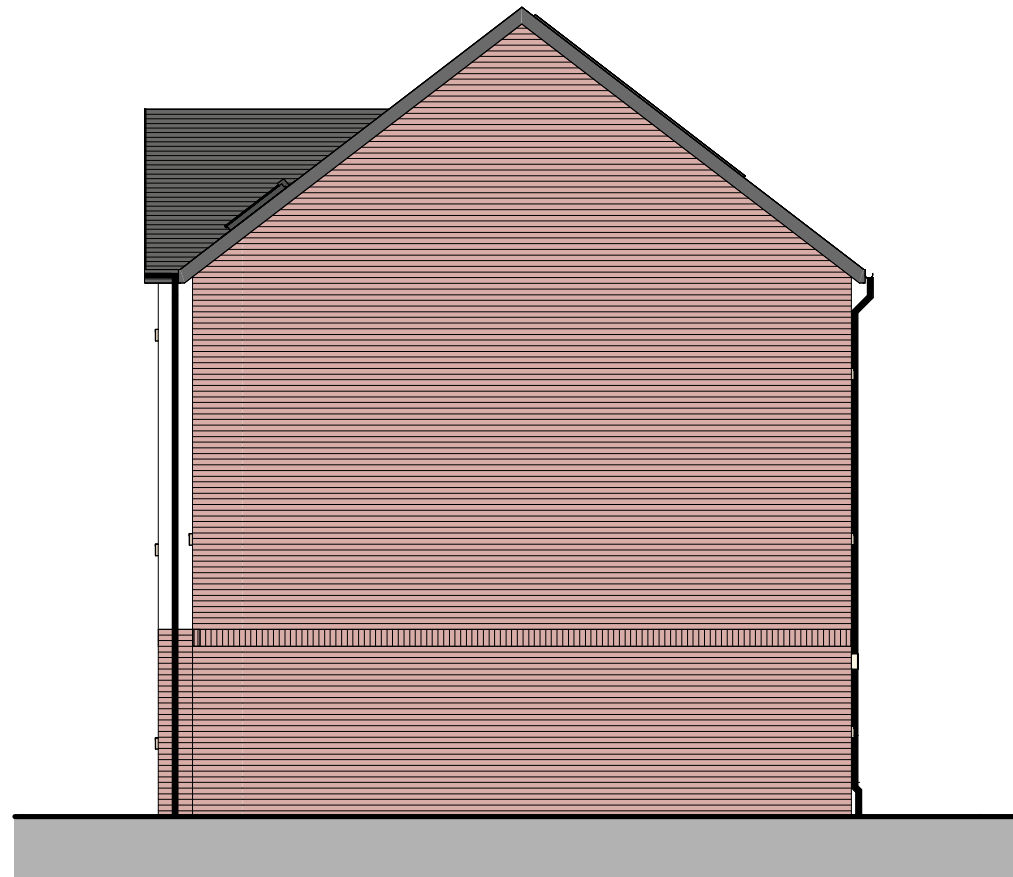

GABLE ELEVATION

SCALE 1 : 100

| REV | DESCRIPTION | DATE | BY |
|-----|-------------|------|----|
| | | | |

THIS DRAWING IS THE COPYRIGHT OF AINSLEY GOMMON ARCHITECTS. CHECK ALL DIMENSIONS ON SITE. DISCREPANCIES TO BE NOTIFIED TO ARCHITECT. ELEMENTS OF STRUCTURE SHOWN ARE INDICATIVE AND FOR GUIDANCE. FINAL DESIGN TO BE AS STRUCTURAL ENGINEERS DETAILS AND SPECIFICATION. DO NOT SCALE FROM THIS DRAWING. WORK TO FIGURED DIMENSIONS ONLY.

PROJECT
CEFN-Y-BEDD
for KINGSCROWN
PROPERTIES

DRAWING TITLE
5P3B - HOUSE ELEVATIONS

| SCALE | @A3 | DATE | DRAWN | CHECKED |
|---------|-----|----------|-------|---------|
| 1 : 100 | | 27/09/22 | IO | SV |

DRAWING STATUS
PRELIMINARY

| JOB No | DRAWING No | REVISION |
|--------|------------|----------|
| C1101 | 109 | |



THE OLD POLICE STATION, 15 GLYNNE WAY, HAWARDEN, CH5 3NS
Tel: 01244 537 100 | wales@agarchitects.co.uk | www.agarchitects.co.uk

Ainsley Gomon Architects Ltd. Registered in England & Wales No. 4187948
Registered Office: 1 Price Street, Hamilton Square, Birkenhead CH41 6JN

PRINTED: 31/10/2022 13:00:57

A3