

FIRST FLOOR PLAN

1 : 100

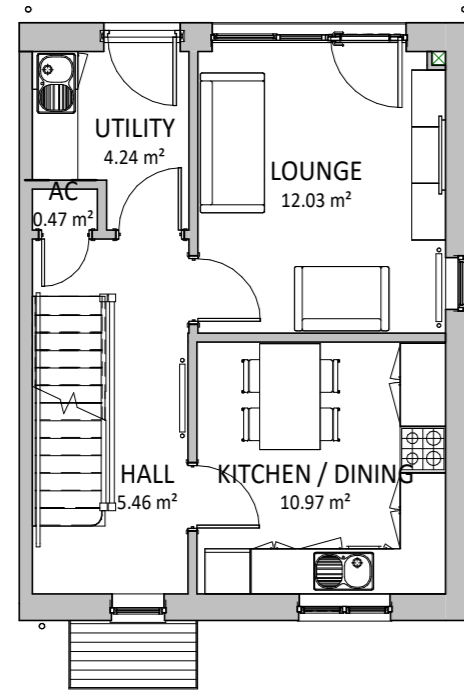

GROUND FLOOR PLAN

1 : 100

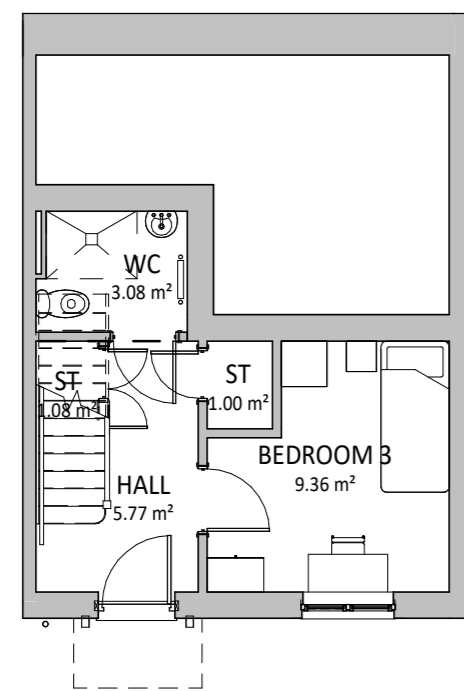

LOWER GROUND FLOOR PLAN

1 : 100



REAR ELEVATION

1 : 100



FRONT ELEVATION

1 : 100

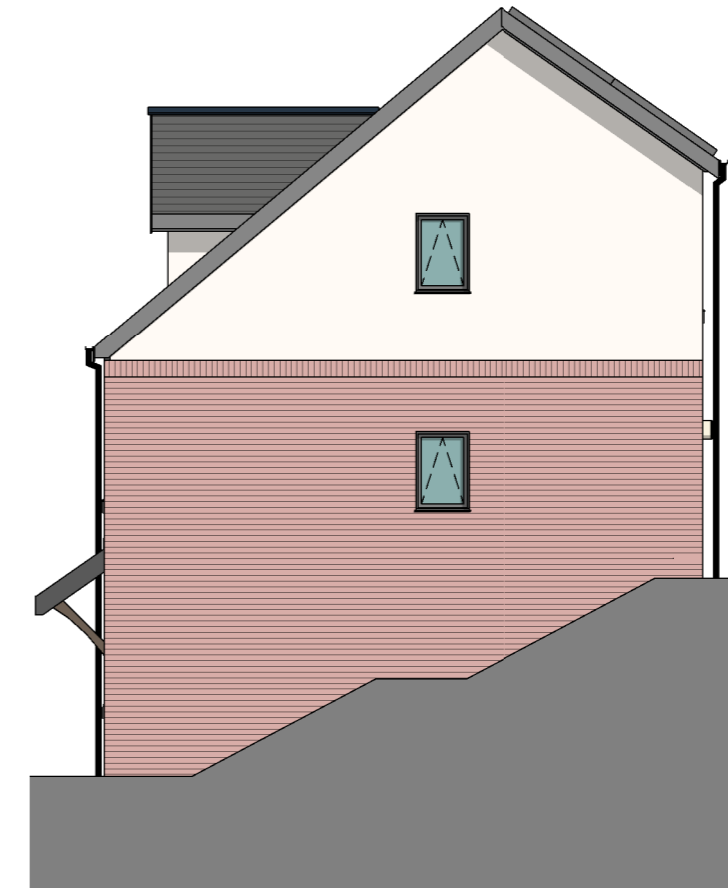

GABLE ELEVATION

1 : 100

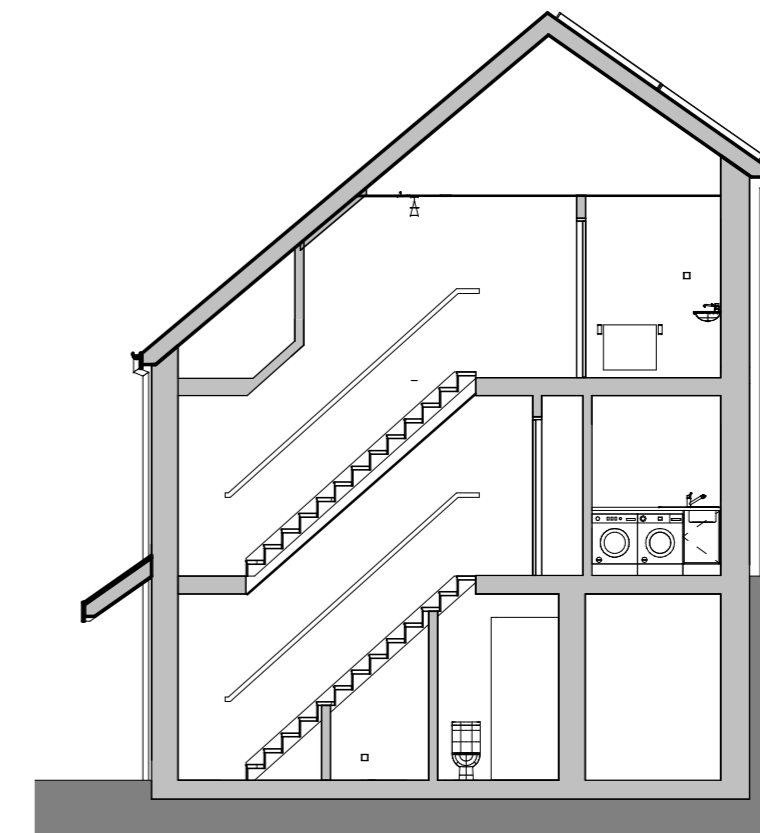

SECTION

1 : 100

GROSS INTERNAL FLOOR AREA (m ²)	
LOWER GROUND FLOOR	19.2
GROUND FLOOR	35.8
FIRST FLOOR	29

84m²

PLOTS - 8, 10, 12

REV	DESCRIPTION	DATE	BY

THIS DRAWING IS THE COPYRIGHT OF AINSLEY GOMMON ARCHITECTS. DO NOT SCALE FROM THIS DRAWING. WORK TO FIGURED DIMENSIONS ONLY. CHECK ALL DIMENSIONS ON SITE. ANY DISCREPANCIES TO BE NOTIFIED TO THE ARCHITECT. ELEMENTS OF STRUCTURE SHOWN ARE INDICATIVE AND FOR GUIDANCE. FINAL DESIGN TO BE AS STRUCTURAL ENGINEERS DETAILS AND SPECIFICATION.

PROJECT
**LAND REAR OF MAES MEURIG,
 MELIDEN**
 for KINGSCROWN GROUP

DRAWING TITLE
**4P3B SPLIT LEVEL LOWER
 GROUND ENTRY PLANS AND
 ELEVATIONS**

SCALE	@A2	DATE	DRAWN	CHECKED
1 : 100		22/03/23	OR	SV

DRAWING STATUS
PRELIMINARY

JOB No	DRAWING No	REVISION
C1109	108	

C1109 108



THE OLD POLICE STATION, 15 GLYNNE WAY, HAWARDEN, CH5 3NS
 Tel: 01244 537 100 | wales@agarchitects.co.uk | www.agarchitects.co.uk
 Ainsley Gommon Architects Ltd. Registered in England & Wales No.4187948
 Registered Office: 1 Price Street, Hamilton Square, Birkenhead CH41 6JN

PRINTED: 23/05/2023 16:42:44

