

FIRST FLOOR PLAN

1 : 100



REAR ELEVATION

1 : 100

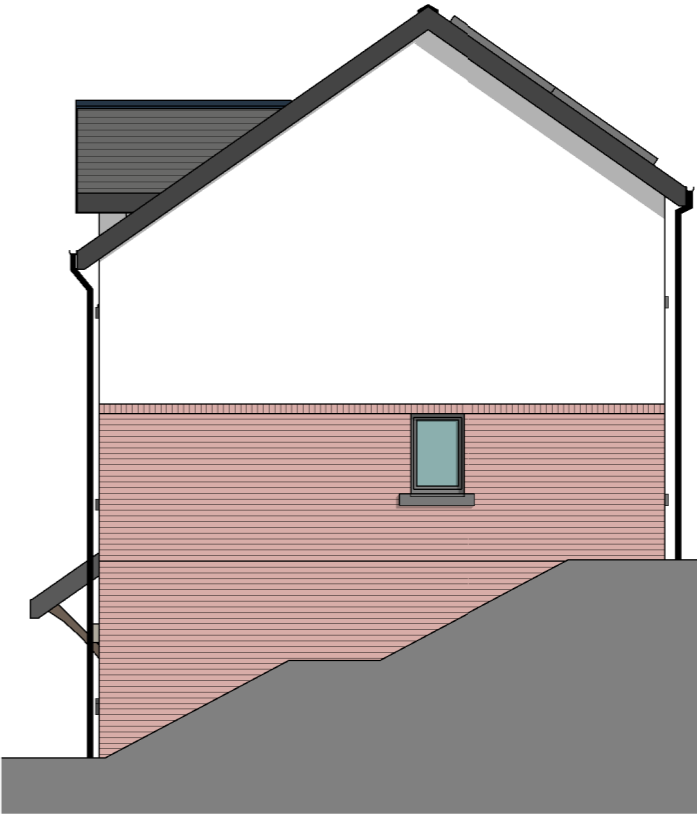

GABLE ELEVATION

1 : 100

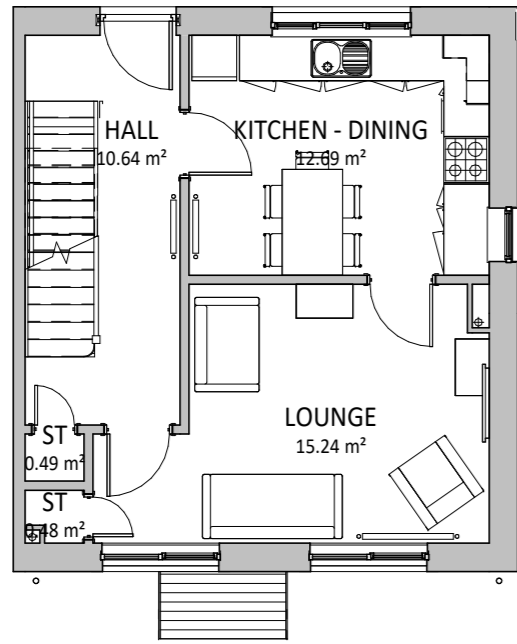

GROUND FLOOR PLAN

1 : 100



FRONT ELEVATION

1 : 100

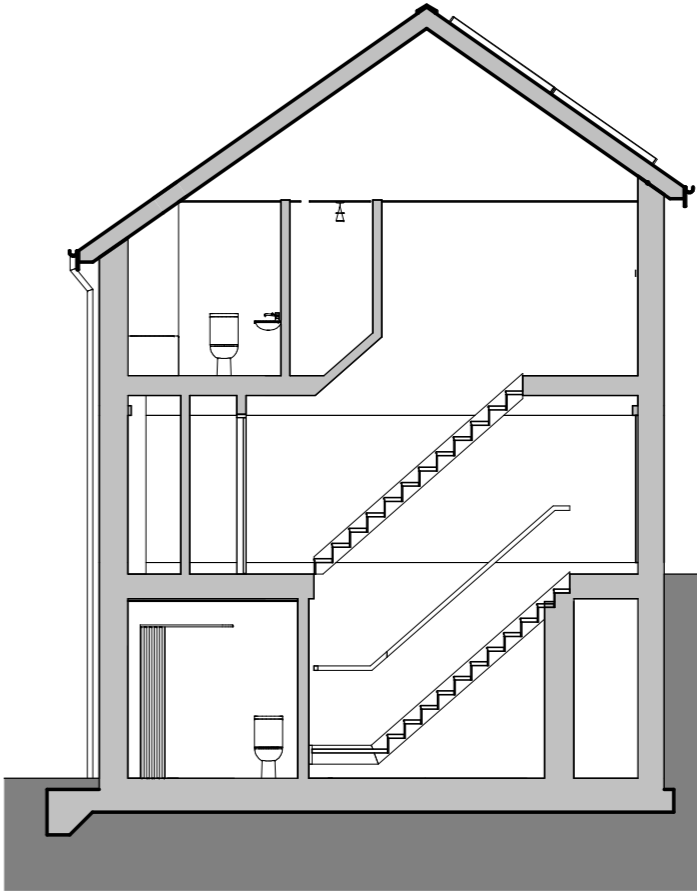

SECTION

1 : 100

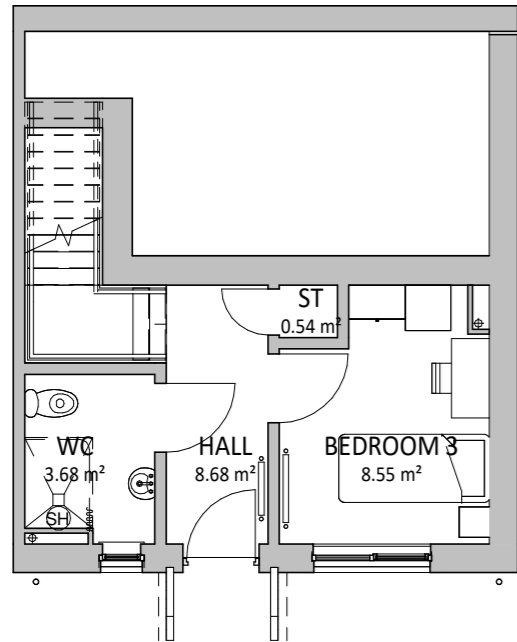

LOWER GROUND FLOOR PLAN

1 : 100

GROSS INTERNAL FLOOR AREA (m²)	
LOWER GROUND FLOOR	19.3
GROUND FLOOR	39.5
FIRST FLOOR	37.2
96m²	

PLOTS: 14 & 16

REV	DESCRIPTION	DATE	BY

THIS DRAWING IS THE COPYRIGHT OF AINSLEY GOMMON ARCHITECTS. DO NOT SCALE FROM THIS DRAWING. WORK TO FIGURED DIMENSIONS ONLY. CHECK ALL DIMENSIONS ON SITE. ANY DISCREPANCIES TO BE NOTIFIED TO THE ARCHITECT. ELEMENTS OF STRUCTURE SHOWN ARE INDICATIVE AND FOR GUIDANCE. FINAL DESIGN TO BE AS STRUCTURAL ENGINEERS DETAILS AND SPECIFICATION.

PROJECT
LAND REAR OF MAES MEURIG,
MELIDEN
for KINGSCROWN GROUP

DRAWING TITLE
5P3B SPLIT LEVEL LOWER
GROUND ENTRY HOUSE PLANS
AND ELEVATIONS (HANDED)

SCALE	@A2	DATE	DRAWN	CHECKED
1 : 100		20/03/23	OR	SV

DRAWING STATUS
PRELIMINARY

JOB No DRAWING No REVISION

C1109 115



THE OLD POLICE STATION, 15 GLYNNE WAY, HAWARDEN, CH5 3NS
Tel: 01244 537 100 | wales@agarchitects.co.uk | www.agarchitects.co.uk
Ainsley Gommon Architects Ltd. Registered in England & Wales No.4187948
Registered Office: 1 Price Street, Hamilton Square, Birkenhead CH41 6JN

PRINTED: 23/05/2023 14:45:05