

GROUND FLOOR (HANCED)

SCALE: 1 : 50

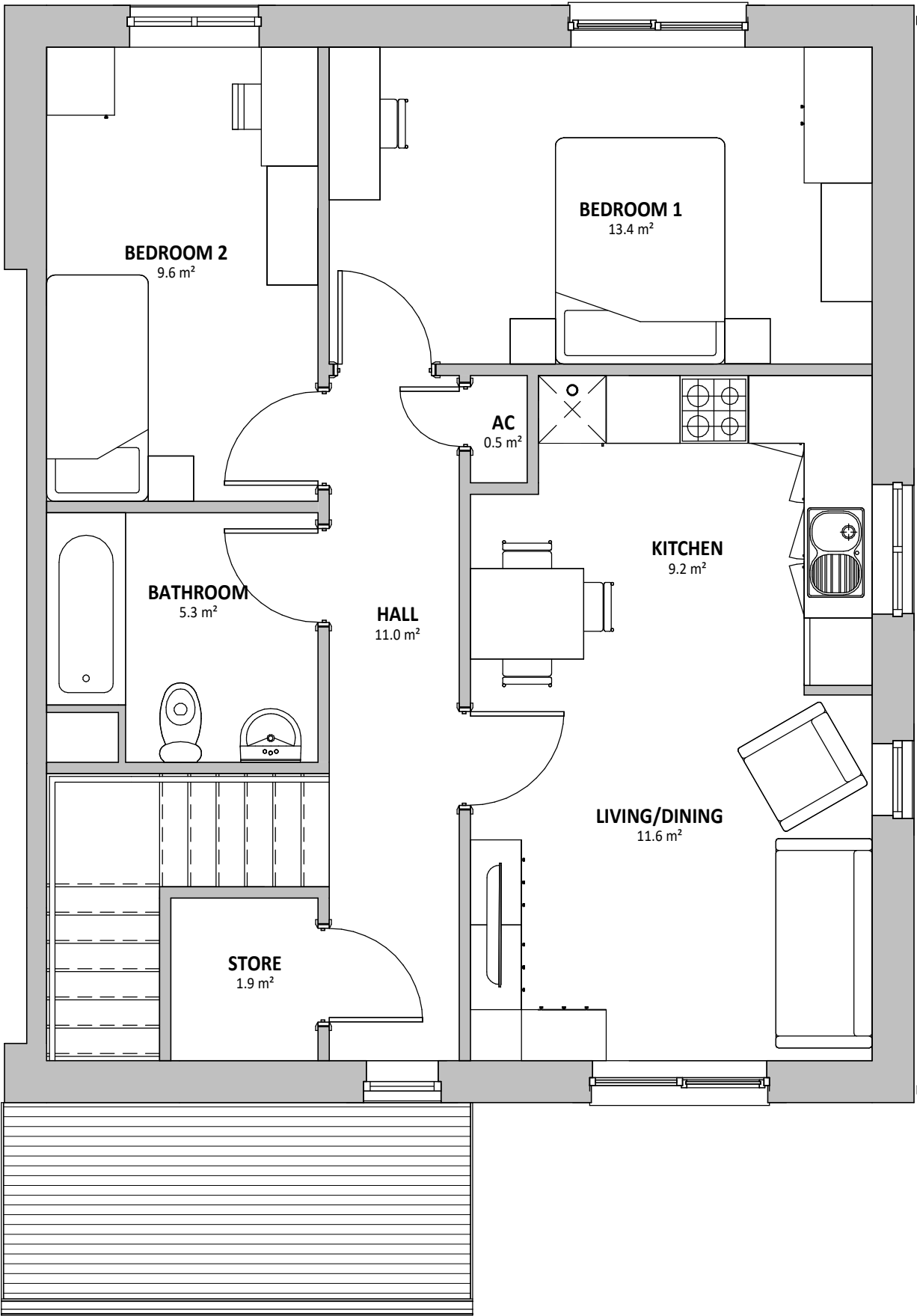

01 - FIRST FLOOR (HANCED)

SCALE: 1 : 50



VISUAL SCALE 1:50 @ A3

Area Schedule (GIA) 3P2B	
Level	Area
01 - FIRST FLOOR	65.3 m²
00 - GROUND FLOOR	67.7 m²

PLOT - 5-6

REV	DESCRIPTION	DATE	BY

THIS DRAWING IS THE COPYRIGHT OF AINSLEY GOMMON ARCHITECTS. CHECK ALL DIMENSIONS ON SITE. DISCREPANCIES TO BE NOTIFIED TO ARCHITECT. ELEMENTS OF STRUCTURE SHOWN ARE INDICATIVE AND FOR GUIDANCE. FINAL DESIGN TO BE AS STRUCTURAL ENGINEERS DETAILS AND SPECIFICATION. DO NOT SCALE FROM THIS DRAWING. WORK TO FIGURED DIMENSIONS ONLY.

PROJECT
SITE AT BONTNEWYDD
for KINGSCROWN
PROPERTIES

DRAWING TITLE
3P2B FLAT - GROUND
FLOOR AND FIRST FLOOR
PLANS (HANCED) - PLOT 5-6

SCALE	DATE	DRAWN	CHECKED
1 : 50 @A3	05/01/23	IO	SV

DRAWING STATUS	PRELIMINARY
----------------	-------------

JOB No	DRAWING No	REVISION
C1104	020	

AG

AINSLEY GOMMON
ARCHITECTS

THE OLD POLICE STATION, 15 GLYNNE WAY, HAWARDEN, CH5 3NS
Tel: 01244 537 100 | wales@agarchitects.co.uk | www.agarchitects.co.uk

Ainsley Gommon Architects Ltd. Registered in England & Wales No. 4187948
Registered Office: 1 Price Street, Hamilton Square, Birkenhead CH41 6JN

PRINTED: 06/01/2023 17:19:06