

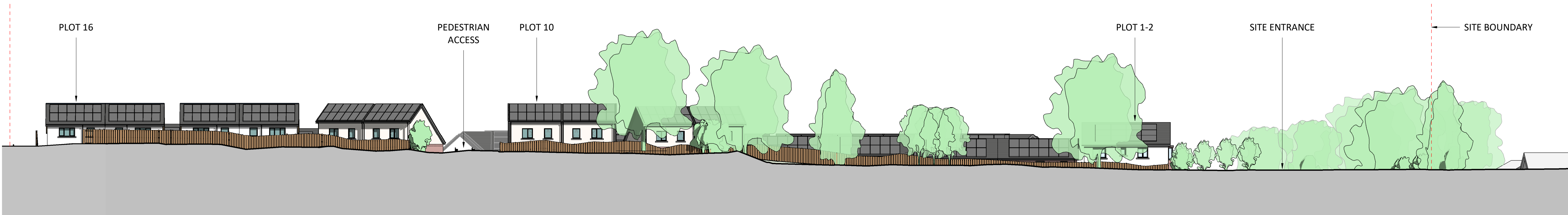

STREETSCENE WITHIN SITE LOOKING SOUTH



STREETSCENE FROM MAES MEURIG LOOKING NORTH

REV	DESCRIPTION	DATE	BY

THIS DRAWING IS THE COPYRIGHT OF AINSLEY GOMMON ARCHITECTS. CHECK ALL DIMENSIONS ON SITE. DISCREPANCIES TO BE NOTIFIED TO ARCHITECT. ELEMENTS OF STRUCTURE SHOWN ARE INDICATIVE AND FOR GUIDANCE. FINAL DESIGN TO BE AS STRUCTURAL ENGINEERS DETAILS AND SPECIFICATION. DO NOT SCALE FROM THIS DRAWING. WORK TO FIGURED DIMENSIONS ONLY.

PROJECT  
LAND OFF MAES MEURIG,  
MELIDEN  
for KINGSCROWN  
PROPERTIES

DRAWING TITLE  
STREETSCAPE SECTIONS -  
SHEET 1 OF 2

SCALE	DATE	DRAWN	CHECKED
1 : 250 @A1	05/05/23	OR	Checker
DRAWING STATUS			
PRELIMINARY			
JOB No	DRAWING No	REVISION	

C1109 012

**AG** | **A** AINSLEY GOMMON ARCHITECTS

THE OLD POLICE STATION, 15 GLYNNE WAY, HAWARDEN, CH15 3NS  
Tel: 01244 537 100 | wales@agarchitects.co.uk | www.agarchitects.co.uk  
Ainsley Gommon Architects Ltd. Registered in England & Wales No. 4187948  
Registered Office: 1 Price Street, Hamilton Square, Birkenhead CH41 6JN

PRINTED: 23/05/2023 12:07:40