

GROSS INTERNAL FLOOR AREA (m <sup>2</sup> )	
GROUND FLOOR	47.5
FIRST FLOOR	50.5

PLOTS - 19-20, 23-24

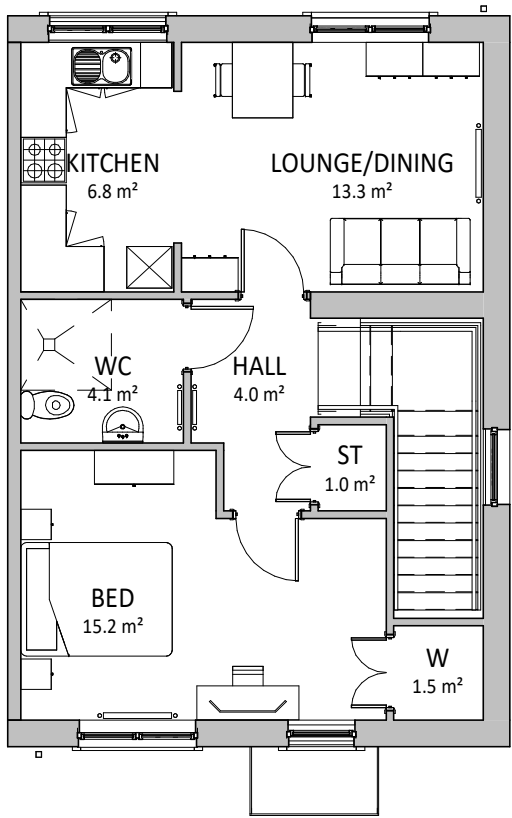

FIRST FLOOR PLAN  
1 : 100



FRONT ELEVATION  
1 : 100

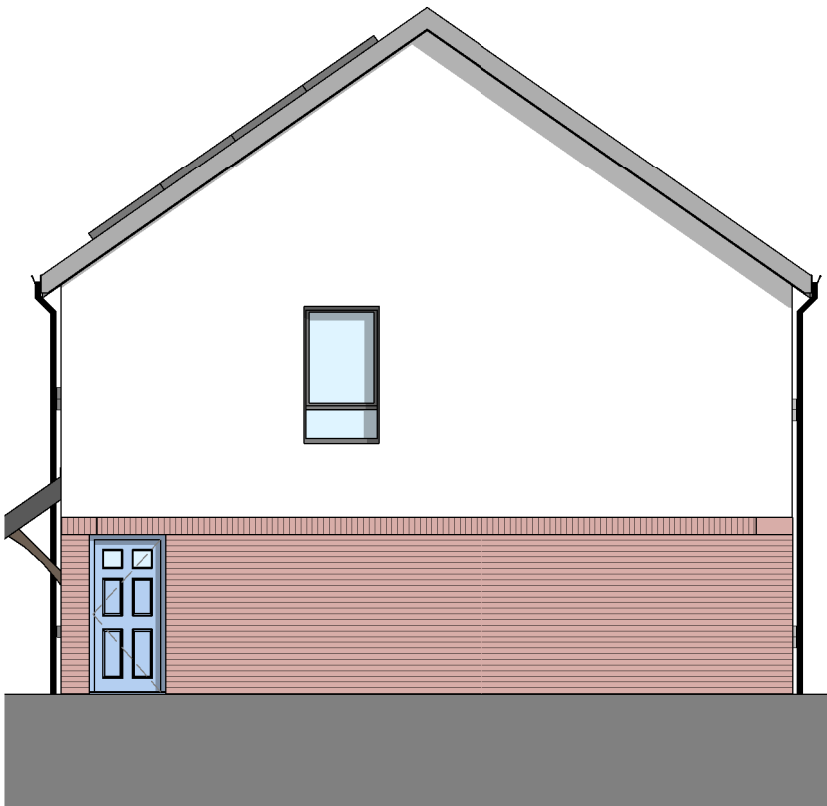

GABLE ELEVATION  
1 : 100

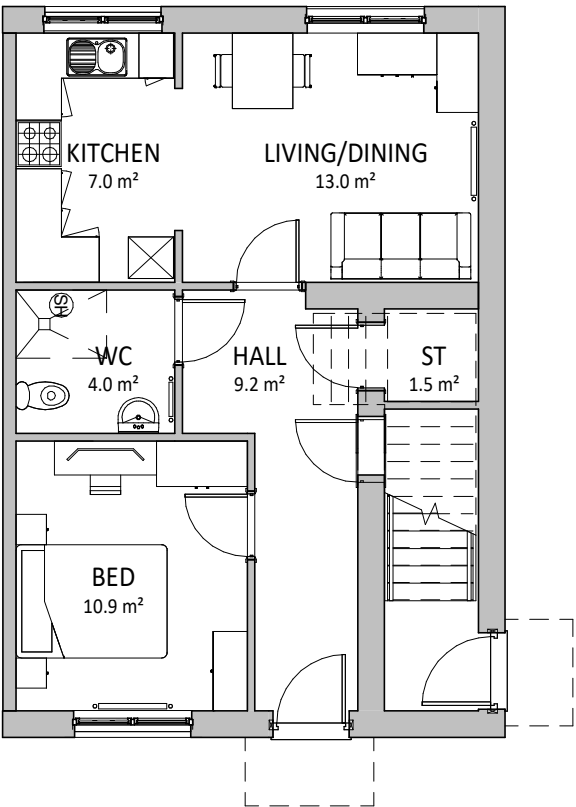

GROUND FLOOR PLAN  
1 : 100

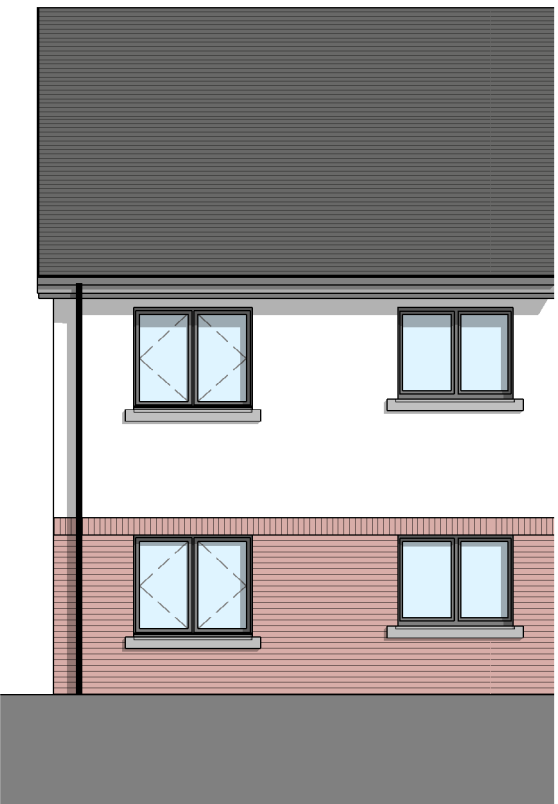

REAR ELEVATION  
1 : 100

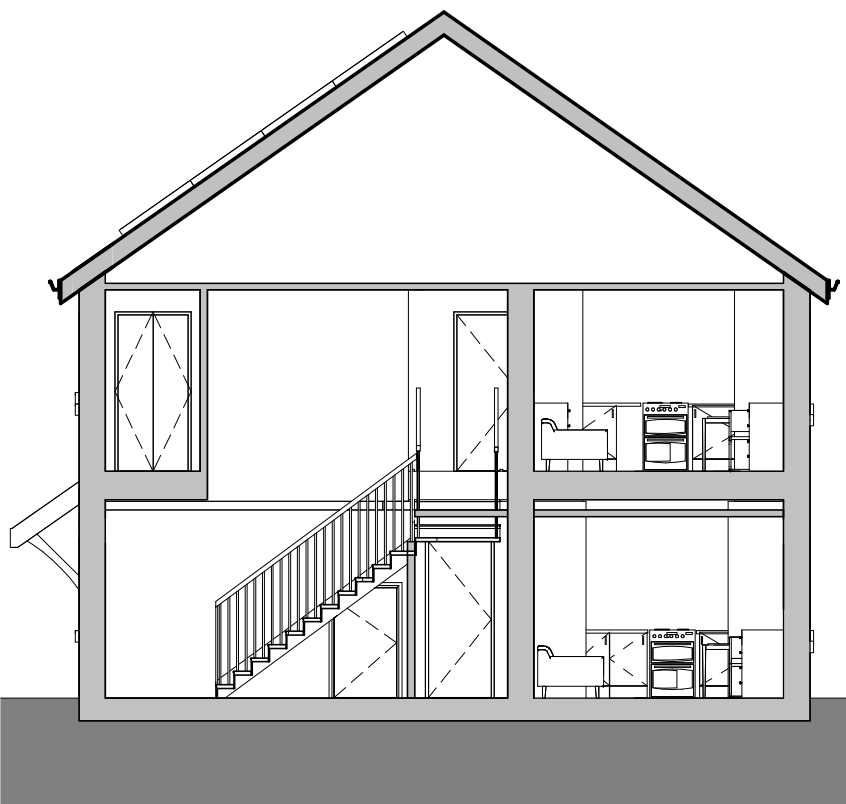

SECTION  
1 : 100

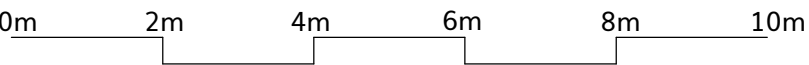

REV	DESCRIPTION	DATE	BY

THIS DRAWING IS THE COPYRIGHT OF AINSLEY GOMMON ARCHITECTS. DO NOT SCALE FROM THIS DRAWING. WORK TO FIGURED DIMENSIONS ONLY. CHECK ALL DIMENSIONS ON SITE. ANY DISCREPANCIES TO BE NOTIFIED TO THE ARCHITECT. ELEMENTS OF STRUCTURE SHOWN ARE INDICATIVE AND FOR GUIDANCE. FINAL DESIGN TO BE AS STRUCTURAL ENGINEERS DETAILS AND SPECIFICATION.

PROJECT  
LAND REAR OF MAES MEURIG,  
MELIDEN  
for KINGSCROWN GROUP

DRAWING TITLE  
2P1B WALK UP FLAT PLANS AND  
ELEVATIONS (HANDED)

SCALE	@A2 1 : 100	DATE 04/12/23	DRAWN OR	CHECKED SV
-------	----------------	------------------	-------------	---------------

DRAWING STATUS  
PRELIMINARY

JOB No DRAWING No REVISION

C1109 102

**AG** | **A** AINSLEY GOMMON ARCHITECTS

THE OLD POLICE STATION, 15 GLYNNE WAY, HAWARDEN, CH5 3NS  
Tel: 01244 537 100 | wales@agarchitects.co.uk | www.agarchitects.co.uk  
Ainsley Gomon Architects Ltd. Registered in England & Wales No.4187948  
Registered Office: 1 Price Street, Hamilton Square, Birkenhead CH41 6JN

PRINTED: 23/05/2023 14:37:23