

GROUND FLOOR (HANCED)

SCALE: 1 : 50

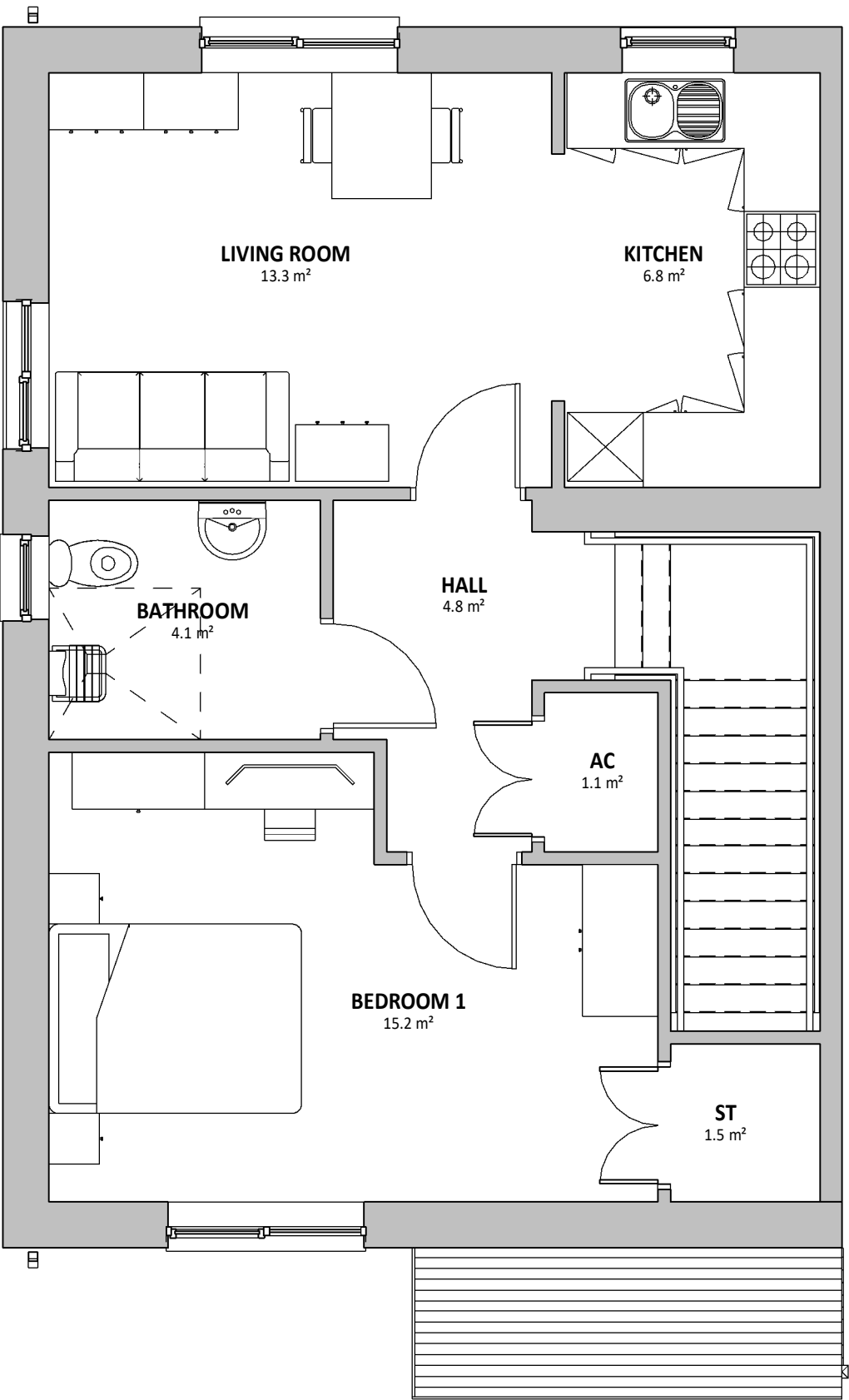

FIRST FLOOR (HANCED)

SCALE: 1 : 50

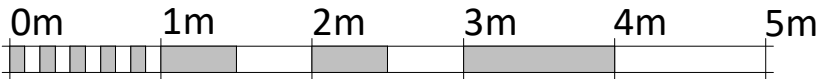

VISUAL SCALE 1:50 @ A3

Area Schedule (GIA) 2P1B	
Level	Area
01 - FIRST FLOOR	54.9 m <sup>2</sup>
00 - GROUND FLOOR	54.9 m <sup>2</sup>

PLOT - 17-18

REV	DESCRIPTION	DATE	BY

THIS DRAWING IS THE COPYRIGHT OF AINSLEY GOMMON ARCHITECTS. CHECK ALL DIMENSIONS ON SITE. DISCREPANCIES TO BE NOTIFIED TO ARCHITECT. ELEMENTS OF STRUCTURE SHOWN ARE INDICATIVE AND FOR GUIDANCE. FINAL DESIGN TO BE AS STRUCTURAL ENGINEERS DETAILS AND SPECIFICATION. DO NOT SCALE FROM THIS DRAWING. WORK TO FIGURED DIMENSIONS ONLY.

PROJECT  
SITE AT BONTNEWYDD  
for KINGSCROWN  
PROPERTIES

DRAWING TITLE  
2P1B FLAT-GROUND FLOOR  
AND FIRST FLOOR PLANS-  
REAR WINDOW (HANCED)

SCALE	DATE	DRAWN	CHECKED
1 : 50 @ A3	12/01/23	IO	SV

DRAWING STATUS	PRELIMINARY
----------------	-------------

JOB No	DRAWING No	REVISION
C1104	022	

**AG**

**AINSLEY GOMMON**  
ARCHITECTS

THE OLD POLICE STATION, 15 GLYNNE WAY, HAWARDEN, CH5 3NS  
Tel: 01244 537 100 | wales@agarchitects.co.uk | www.agarchitects.co.uk

Ainsley Gomon Architects Ltd. Registered in England & Wales No.4187948  
Registered Office: 1 Price Street, Hamilton Square, Birkenhead CH41 6JN

PRINTED: 16/01/2023 16:01:32