

GROSS INTERNAL FLOOR AREA (m²)	
GROUND FLOOR	46
FIRST FLOOR	46
92m²	

PLOTS - 3,5

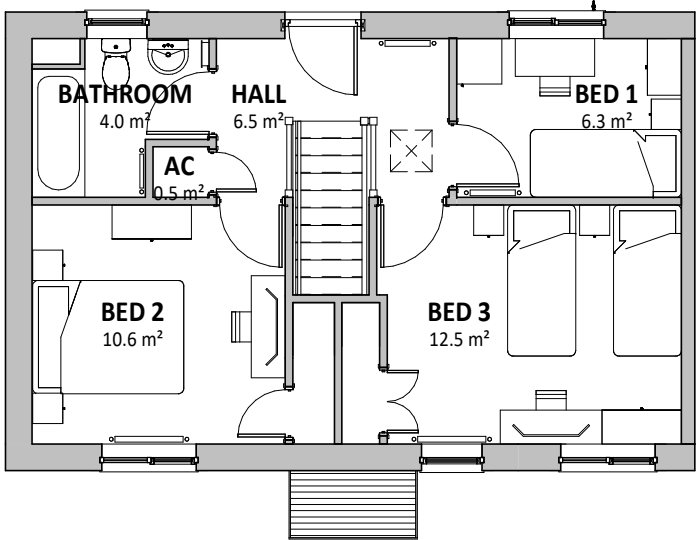

FIRST FLOOR PLAN

1 : 100



FRONT ELEVATION

1 : 100



REAR ELEVATION

1 : 100

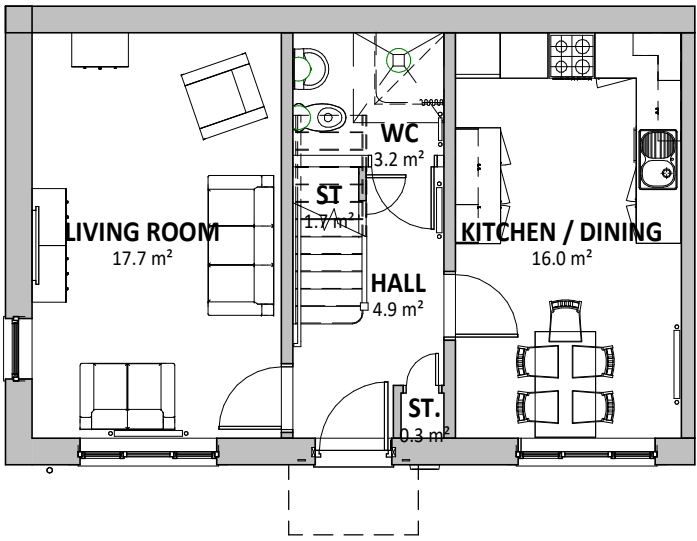

GROUND FLOOR PLAN

1 : 100

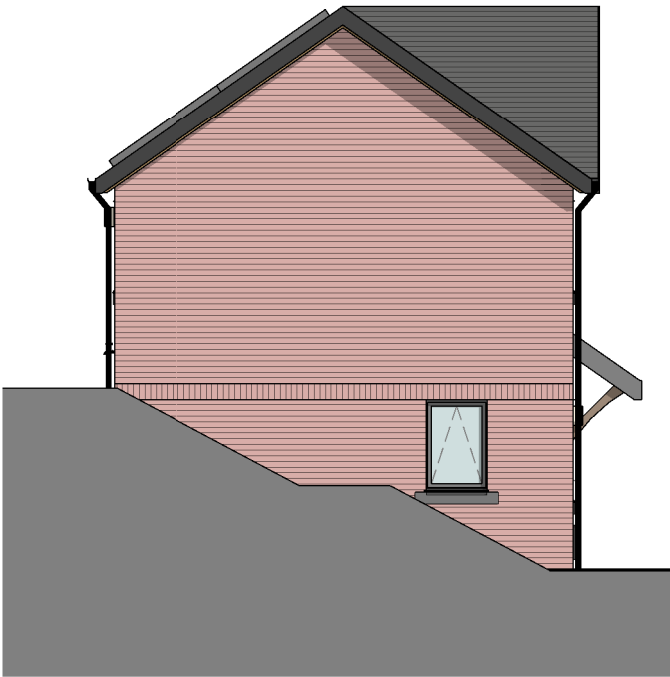

GABLE ELEVATION

1 : 100

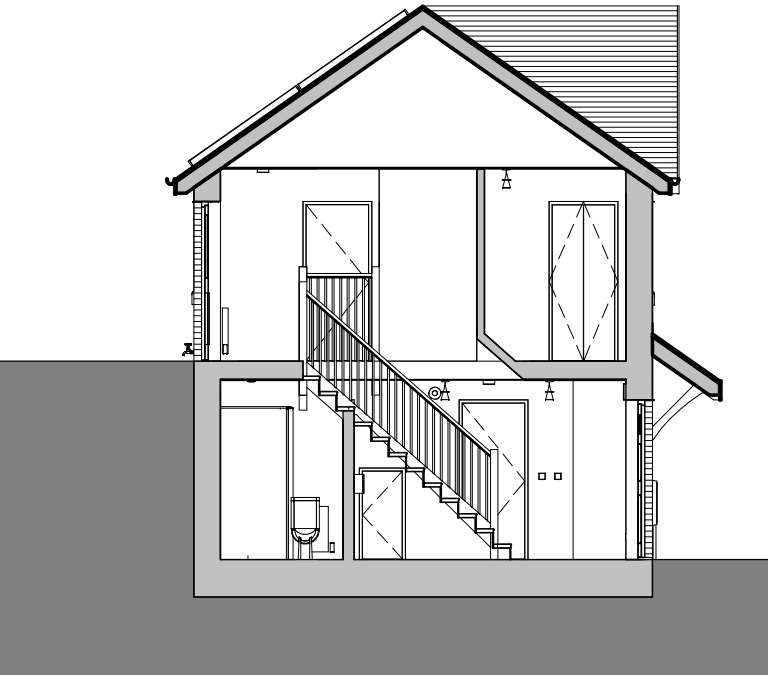

SECTION

1 : 100

REV	DESCRIPTION	DATE	BY

THIS DRAWING IS THE COPYRIGHT OF AINSLEY GOMMON ARCHITECTS. DO NOT SCALE FROM THIS DRAWING. WORK TO FIGURED DIMENSIONS ONLY. CHECK ALL DIMENSIONS ON SITE. ANY DISCREPANCIES TO BE NOTIFIED TO THE ARCHITECT. ELEMENTS OF STRUCTURE SHOWN ARE INDICATIVE AND FOR GUIDANCE. FINAL DESIGN TO BE AS STRUCTURAL ENGINEERS DETAILS AND SPECIFICATION.

PROJECT
LAND REAR OF MAES MEURIG,
MELIDEN
for KINGSCROWN GROUP

DRAWING TITLE
5P3B WIDE FRONTAGE SPLIT
LEVEL HOUSE

SCALE	@A2 1 : 100	DATE 12/04/23	DRAWN OR	CHECKED SV
-------	----------------	------------------	-------------	---------------

DRAWING
STATUS
PRELIMINARY

JOB No DRAWING No REVISION

C1109 112

AG | **A** AINSLEY
GOMMON
ARCHITECTS

THE OLD POLICE STATION, 15 GLYNNE WAY, HAWARDEN, CH5 3NS
Tel: 01244 537 100 | wales@agarchitects.co.uk | www.agarchitects.co.uk
Ainsley Gomon Architects Ltd. Registered in England & Wales No.4187948
Registered Office: 1 Price Street, Hamilton Square, Birkenhead CH41 6JN

PRINTED: 23/05/2023 14:43:21

