

VISUAL SCALE 1:50 @ A3

GROSS INTERNAL AREA	
Name	Area
GROUND FLOOR	33.1 m <sup>2</sup>
FIRST FLOOR	34.3 m <sup>2</sup>
SECOND FLOOR	34.3 m <sup>2</sup>
	101.6 m <sup>2</sup>

PLOT 11, 13, 15.  
PLOT HANDED 10, 12, 14, 16.

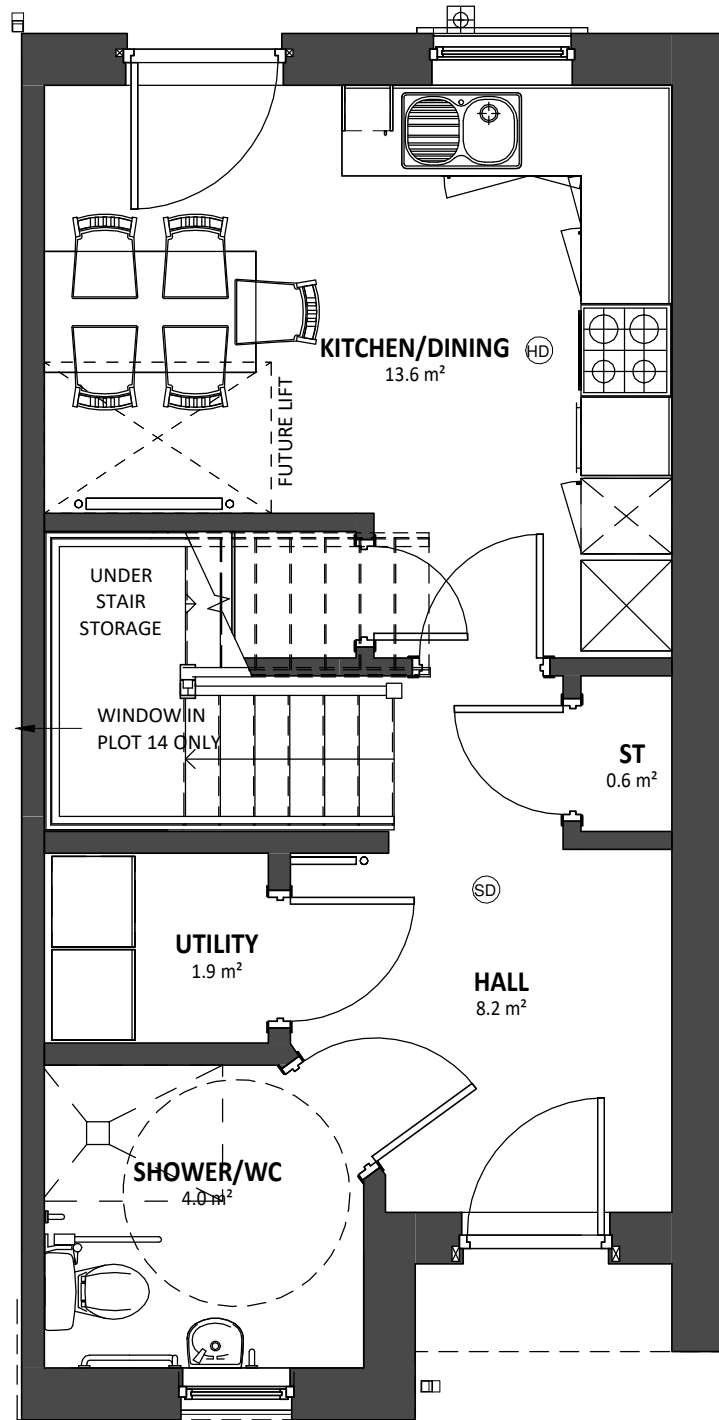

# GROUND FLOOR

SCALE 1:50

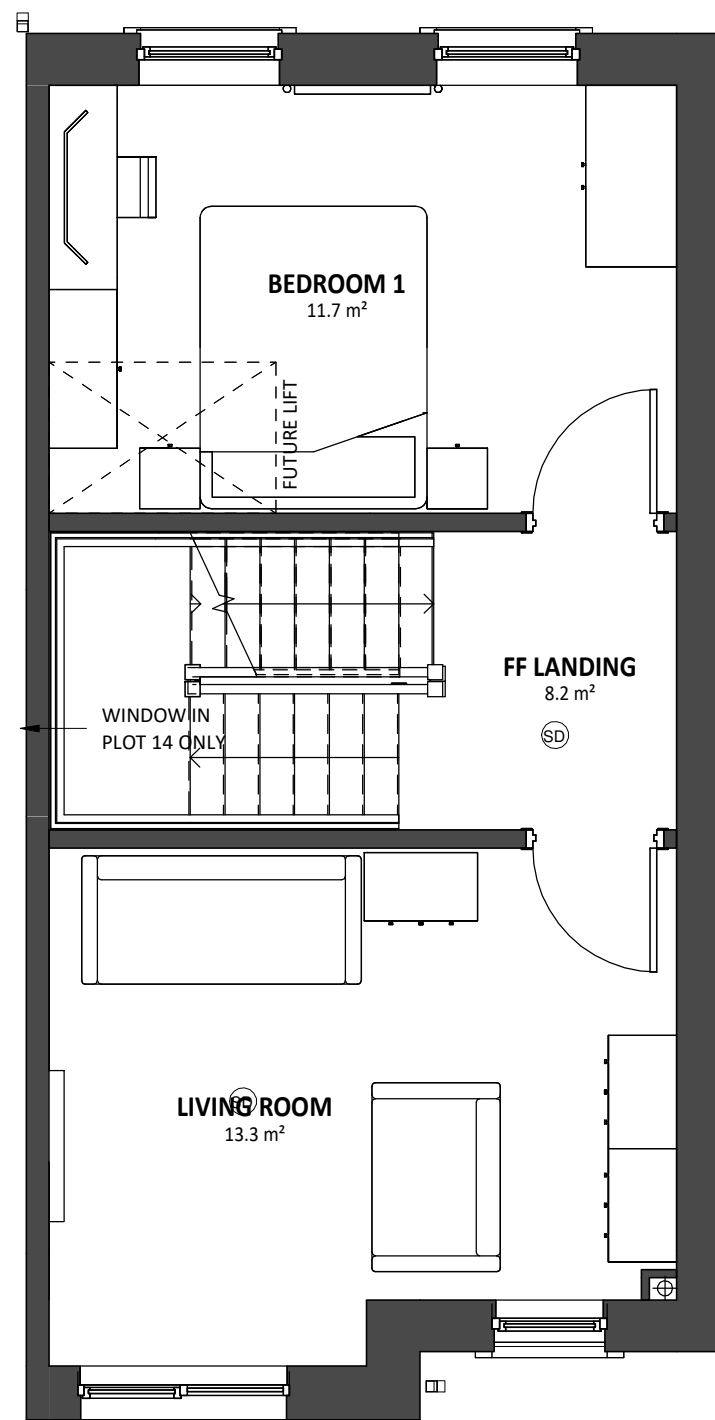

# FIRST FLOOR

SCALE 1:50

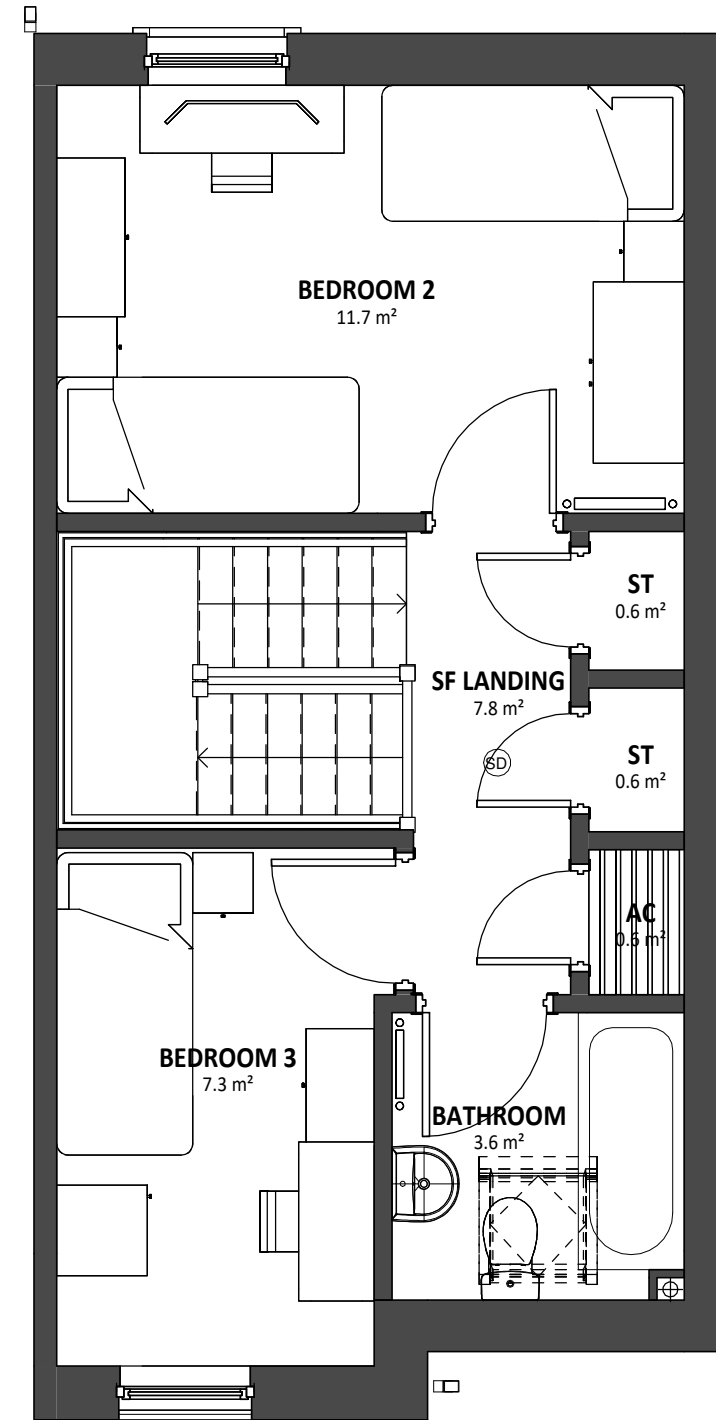

# SECOND FLOOR

SCALE 1:50

REV	DESCRIPTION	DATE	BY

THIS DRAWING IS THE COPYRIGHT OF AINSLEY GOMMON ARCHITECTS. CHECK ALL DIMENSIONS ON SITE. DISCREPANCIES TO BE NOTIFIED TO ARCHITECT. ELEMENTS OF STRUCTURE SHOWN ARE INDICATIVE AND FOR GUIDANCE. FINAL DESIGN TO BE AS STRUCTURAL ENGINEERS DETAILS AND SPECIFICATION. DO NOT SCALE FROM THIS DRAWING. WORK TO FIGURED DIMENSIONS ONLY.

PROJECT  
**CEFNY-BEDD**  
for KINGSCROWN  
PROPERTIES

DRAWING TITLE  
**5P3B - HOUSE PLANS**

SCALE @A3 | DATE | DRAWN | CHECKED  
1:50 | 27/09/22 | IO | SV

DRAWING STATUS  
**PRELIMINARY**

JOB No | DRAWING No | REVISION  
**C1101 | 108**



THE OLD POLICE STATION, 15 GLYNNE WAY, HAWARDEN, CH5 3NS  
Tel: 01244 537 100 | wales@agarchitects.co.uk | www.agarchitects.co.uk

Ainsley Gomon Architects Ltd. Registered in England & Wales No. 4187948  
Registered Office: 1 Price Street, Hamilton Square, Birkenhead CH41 6JN

PRINTED: 31/10/2022 13:00:04

**A3**